

PLAT OF SURVEY

RSV

ENGINEERING, INC.

Engineers • Land Surveyors • Environmental Scientists
801 MAIN STREET MUKWONAGO, WISCONSIN 53149 (262)363-2004

FOR: WALTON ENTERPRISES

DATE: 12-09-02

DESCRIPTION: LOT 5 OF LORWOOD ACRES, A SUBDIVISION LOCATED IN PART OF THE SE¹/₄ OF THE SW¹/₄ AND IN PART OF THE SW¹/₄ AND SE¹/₄ OF THE SE¹/₄ OF SECTION 35, TOWN 4 NORTH, RANGE 15 EAST, AND IN THE NW¹/₄ OF THE NE¹/₄ OF SECTION 2, TOWN 3 NORTH, RANGE 15 EAST, ALL IN WALWORTH COUNTY, WISCONSIN.

LEGEND

- .5" IRON ROD FOUND
- 1" IRON ROD FOUND
- () RECORDED AS

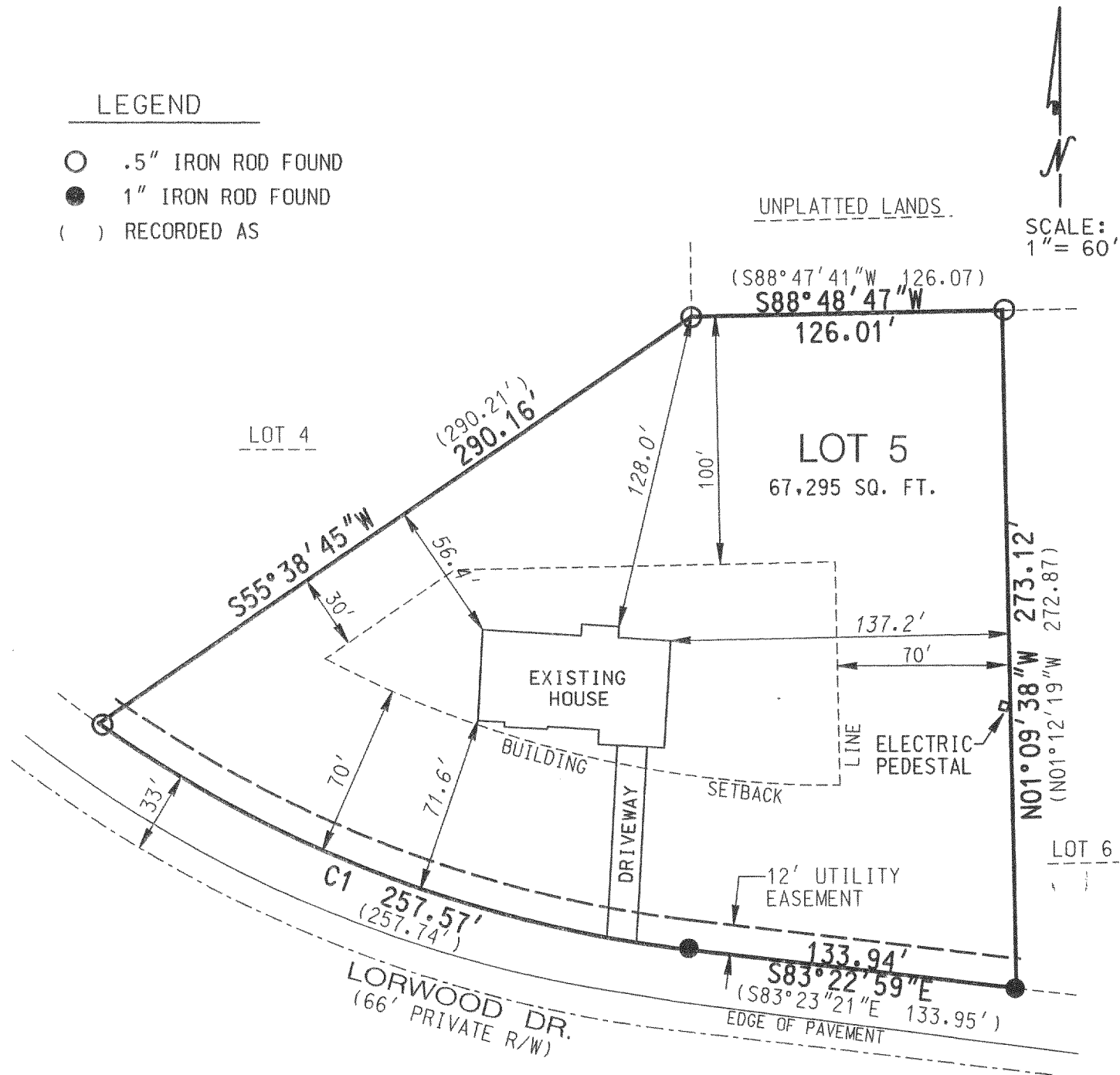

C1 CURVE DATA RECORDED:

DELTA ———— 28°33'51"
RADIUS ———— 517.00
ARC ———— 257.74
CHD. BRG. ——— S69°06'25.5"E
CHD. LENGTH ——— 255.08

C1 CURVE DATA MEASURED:

DELTA ———— 28°32'43"
RADIUS ———— 517.00
ARC ———— 257.57
CHD. BRG. ——— S69°01'03"E
CHD. LENGTH ——— 254.92

THE ABOVE MAP IS A TRUE REPRESENTATION THEREOF AND SHOWS THE SIZE AND LOCATION OF ALL THE PROPERTY, EXTERIOR BOUNDARIES, THE LOCATION OF ALL VISIBLE BOUNDARY FENCES, APPARENT EASEMENTS, ROADWAYS AND VISIBLE ENCROACHMENTS, IF ANY.

THIS SURVEY IS MADE FOR THE USE OF THE PRESENT OWNERS OF THE PROPERTY, AND ALSO THOSE WHO PURCHASE, MORTGAGE OR GUARANTEE TITLE THERETO WITHIN ONE (1) YEAR FROM DATE HERETO.

BRADFORD L. SPENCER, R.L.S. 2069
RSV#02408

THIS IS ORIGINAL
PRINT ONLY IF
SEAL IS IMPRINTED
IN RED

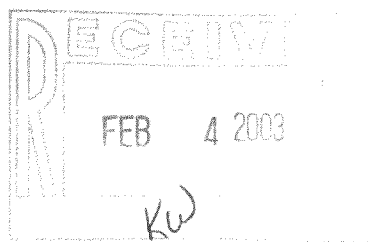
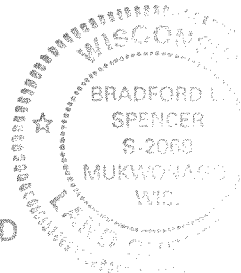

CLOR-5 + DLOR-5

415-894